



A unit of Friends International  
**PIONEER SCANS®**  
 2D & 3D Maxillofacial Imaging



www.pioneerscans.com



7900981000



pioneerscans@gmail.com

**Gariahat Branch:**

23/27, Gariahat Road, Ground Floor  
 Kolkata - 700 029  
 Near City College, Golpark

+91 7900981000/ 8582886421

**Opens from**

Mon. to Sat. : 9 a.m. to 8 p.m.  
 Sunday : 9 a.m. to 2 p.m.

**Lake Town Branch:**

250A, Block-B, Ground Floor  
 Laketown Road, Kolkata - 700089  
 Near Mansha Mandir

+91 7900981000/ 8017277043

**Opens from**

Mon. to Sat. : 9 a.m. to 8 p.m.  
 Sunday : 9 a.m. to 2 p.m.

**Howrah Branch:**

16, Sailo Kumar Mukherjee Road  
 Ground Floor, Howrah - 711101  
 Near St. Helen School (Junior)

+91 7900981000/ 9433559576

**Opens from**

Mon. to Sat. : 9 a.m. to 8 p.m.  
 Sunday : 9 a.m. to 2 p.m.

## REFERRAL FORM

Patient Name : .....

Age : ..... Sex : M ☐ F ☐ Telephone : ..... Mobile : .....

Referring Dentist : .....

## INVESTIGATION/S REQUIRED

OPG ☐ TMJ (Open & Close) ☐ Cephalogram Lateral ☐ Cephalogram PA ☐

## 3D CBCT IMAGING

Implants ☐ Ortho ☐ Impacted Teeth ☐ Endodontics ☐  
 Perio Exam ☐ TMJ ☐ Sinus Study ☐ Others ☐

## CBCT SCAN AREA

Quadrant ☐ ☐ ☐ ☐ Jaw / Arch ☐ Upper ☐ Lower ☐ Both Jaws ☐ Jaw + Sinus ☐

## MARK 'X' FOR AREA (S) OF INTEREST

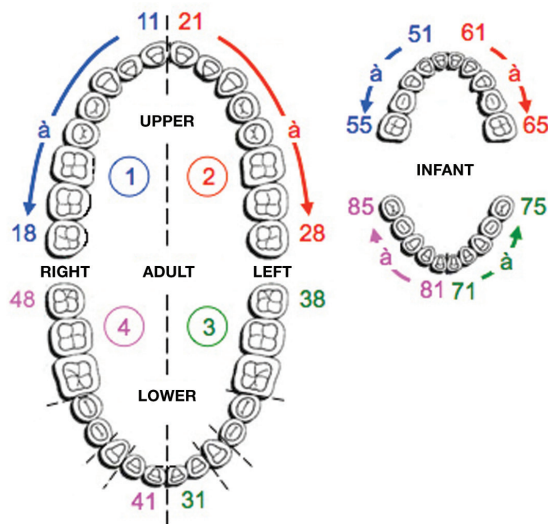

## CEPHALOMETRIC ANALYSIS

Composite Analysis ☐ Downs Analysis ☐  
 Steiners Analysis ☐ Ricketts Analysis ☐  
 Jaraback Analysis ☐ McNamara Analysis ☐  
 Rakosi Analysis ☐

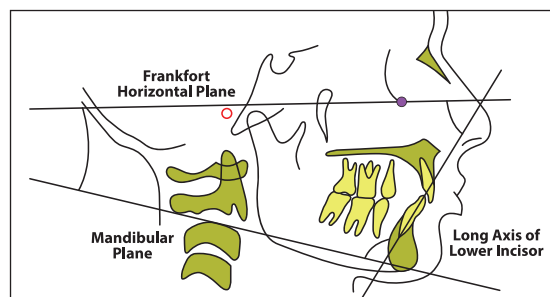

## HOW TO FIND US

23/27, Gariahat Road, Ground Floor (Near City College, Golpark), Kolkata - 700 029



250A, Block-B, Ground Floor Laketown Road, Kolkata - 700089 (Near Manasha Mandir)



16, Sailo Kumar Mukherjee Road, Near St. Helen School (Junior) Howrah- 711101

